



20 Emerald Drive, PORT MACQUARIE



4



2



2

Impressive Renovation With Delightful Contemporary Interiors - Minutes To Lighth

Spacious light filled interiors enhance the appeal and comfort found within this home located in the desirable Emerald Downs neighbourhood only minutes to beautiful Lighthouse Beach.

Two living areas are both large and able to accommodate any size furniture with ease.

Having a high position means you will always catch the sea breeze as well as enjoy the pleasant view toward Transit Hill from the family area and sun deck at the rear of the home and be able to have an equally good view of the local golf course from the lounge room at the front of the home.

\$710,000

Type: House
Sold Date: 09/11/2018
Land: 672 m2

gregtrembath
REAL ESTATE

Greg Trembath

0412 001 944

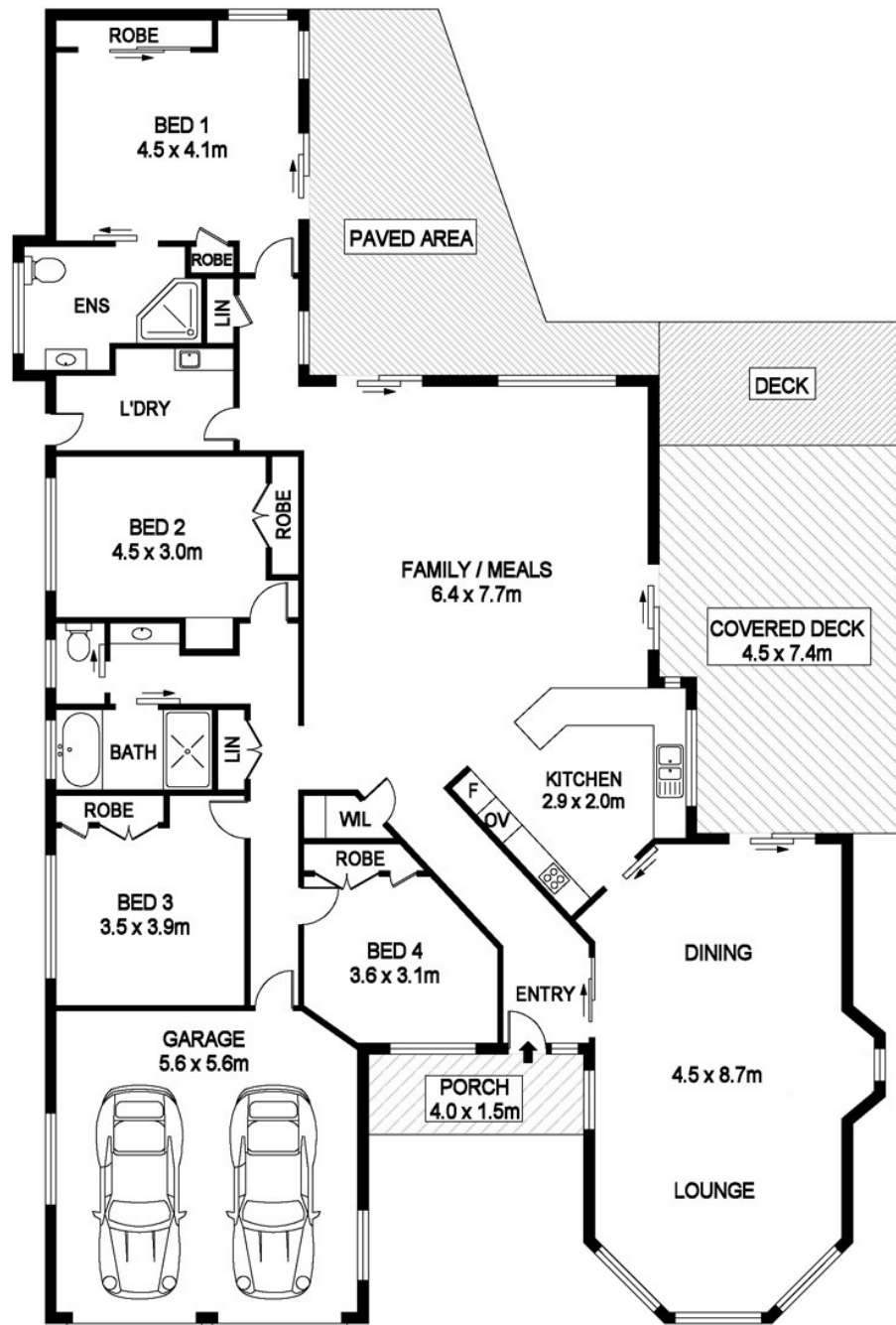

20 Emerald Dr, Port Macquarie

DISCLAIMER

PLANS SHOWN ARE FOR MARKETING PURPOSES ONLY, ALL DIMENSIONS ARE APPROXIMATE AND NOT TO SCALE. THEY ARE SUBJECT TO ERRORS AND INACCURACIES AND NO LIABILITY WILL BE ACCEPTED. INTERESTED PARTIES SHOULD MAKE THEIR OWN INQUIRES.