



14 Talofa Crescent, PORT MACQUARIE



Come Home To Shelly Beach

Found in a premier position where you'll enjoy the walk to beautiful Shelly Beach and Harry's Lookout to experience the lifestyle this neighbourhood is coveted for.

Stylish modern bathrooms and an impressive kitchen mean you will not have to commit to any expensive updates in this home.

Large living space ensures your comfort with added appeal of taller ceilings in this area of the home.

Located on the lower level is a separate bonus room that can be a useful storage room, hobby room, study or room for working from home, as well as another bedroom if required.

Storage and workshop space is a feature of this property with the added convenience and us

\$539,000

Type: House
Sold Date: 14/12/2018

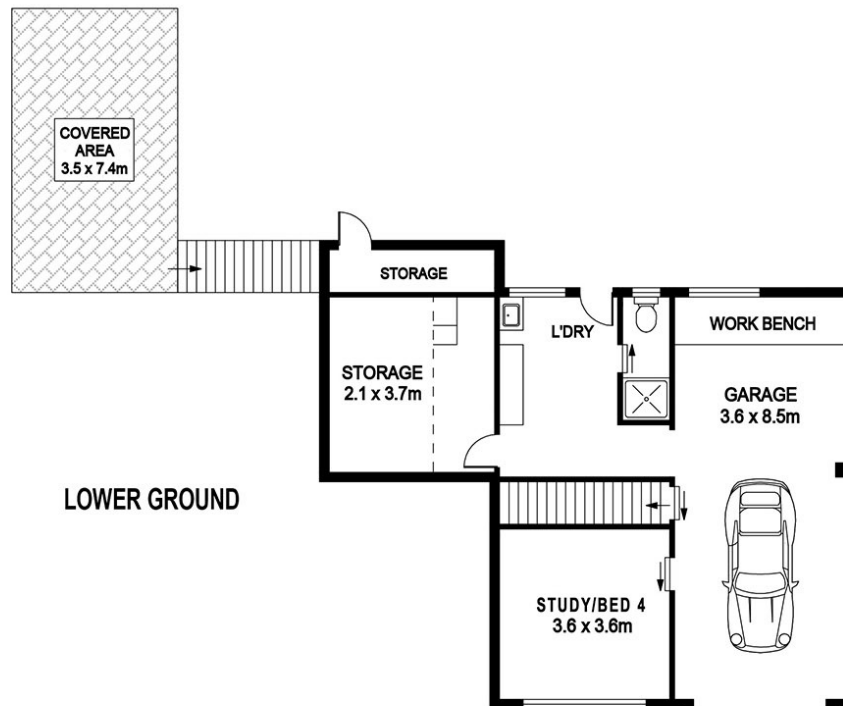
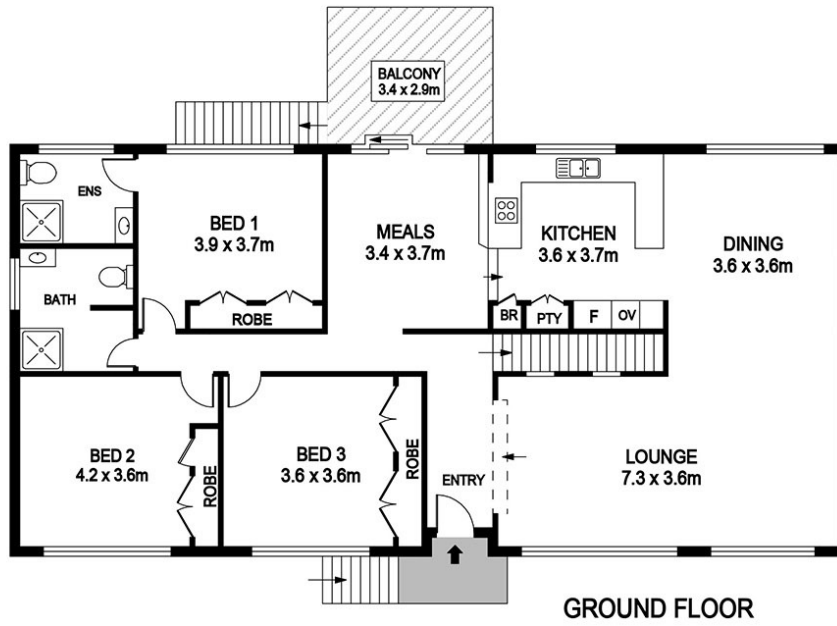

14 Talofa Cres, Port Macquarie

DISCLAIMER

PLANS SHOWN ARE FOR MARKETING PURPOSES ONLY, ALL DIMENSIONS ARE APPROXIMATE AND NOT TO SCALE. THEY ARE SUBJECT TO ERRORS AND INACCURACIES AND NO LIABILITY WILL BE ACCEPTED. INTERESTED PARTIES SHOULD MAKE THEIR OWN INQUIRES.